

Notes

1. Not to scale.
2. All works to be in accordance with the Department of Transport's Specification for Highway Works and Traffic Signs Manual Chapter 8.
3. Signs detailing closure and diversion routes to be provided at locations deemed suitable, so that drivers of all vehicles are given adequate warning and able to join diversion routes without getting into difficulty.

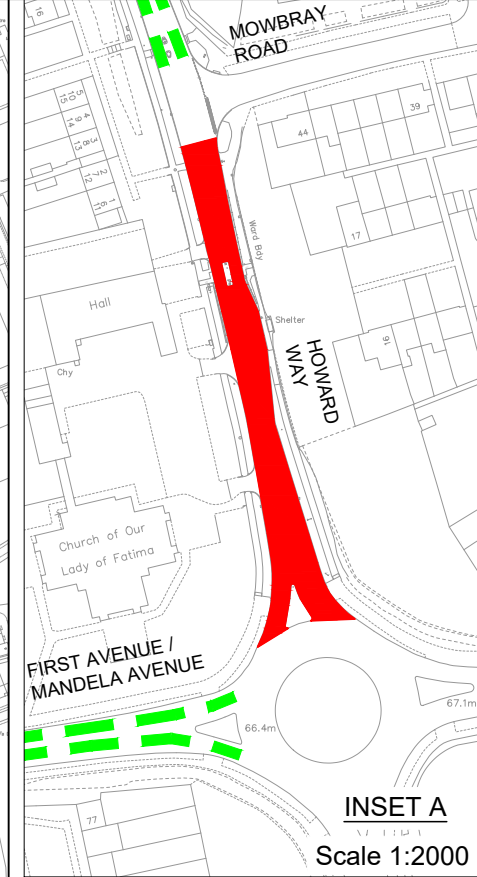

OVERALL VIEW OF DIVERSION ROUTE
Scale 1:5000

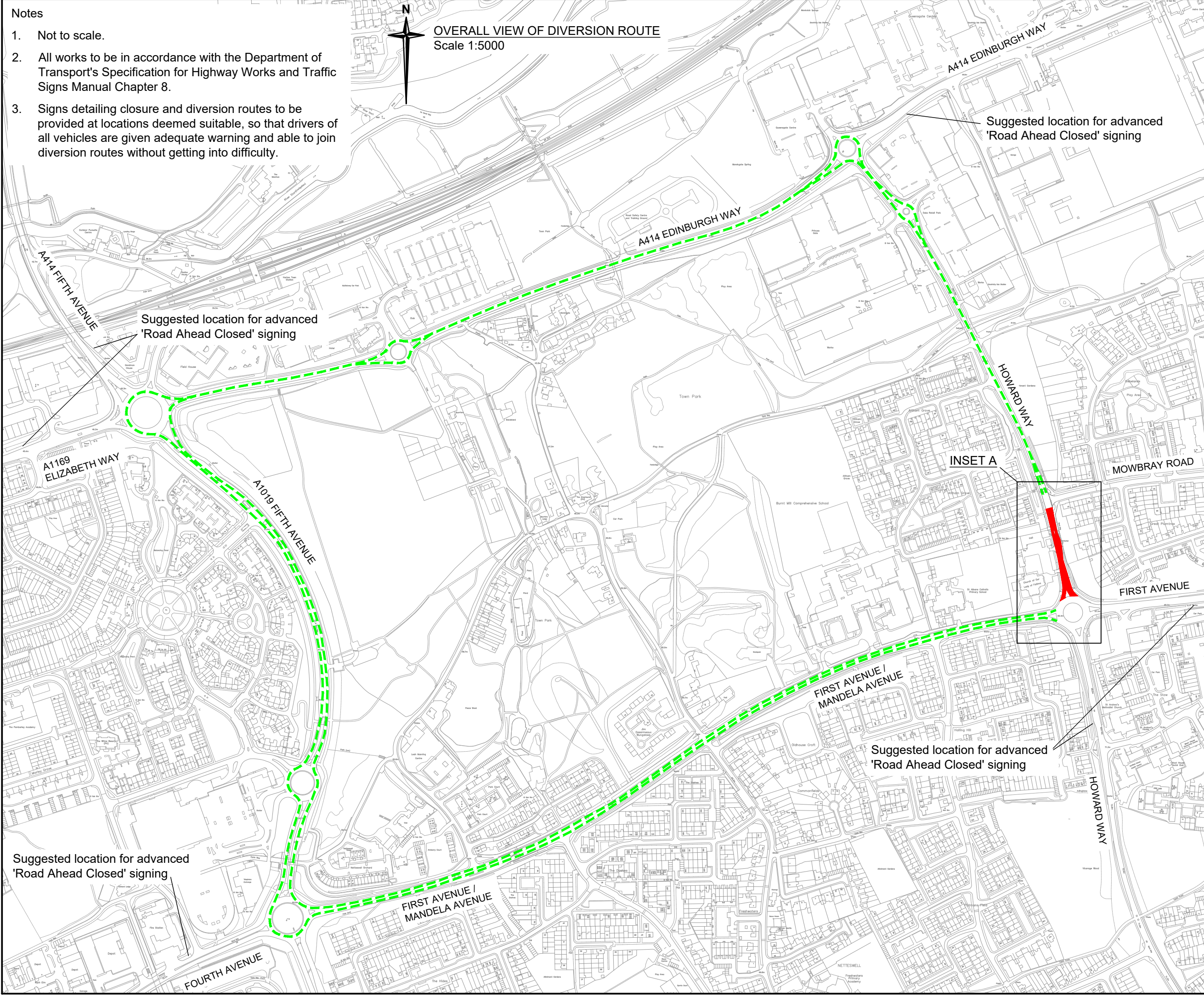

Key

- █ Proposed road closure
- - - Proposed diversion route

Rev	Date	Description of revision	Drawn	Checked	Reviewed	Approved

DRAWING STATUS

FOR INFORMATION

Essex Highways

Essex Highways, Seax House, Victoria Road South, Chelmsford, CM1 1QH.
Tel: 0345 6037631

© Essex County Council

SCHEME TITLE

**05N16
HOWARD WAY,
SOUTH OF MOWBRAY ROAD,
HARLOW**

DRAWING TITLE

**PROPOSED TEMPORARY
DIVERSION ROUTE FOR
ROAD CLOSURE**

DESIGNED	DRAWN	CHECKED	REVIEWED	APPROVED
DATE	DATE	DATE	DATE	DATE

DRAWING UNITS U.N.O.
DIMENSIONS IN MILLIMETRES
LEVELS IN METRES

SCALE AT A3 (420x297mm)
As detailed

DRAWING No. **ITS0294-05N16-01-001** REV. **-**