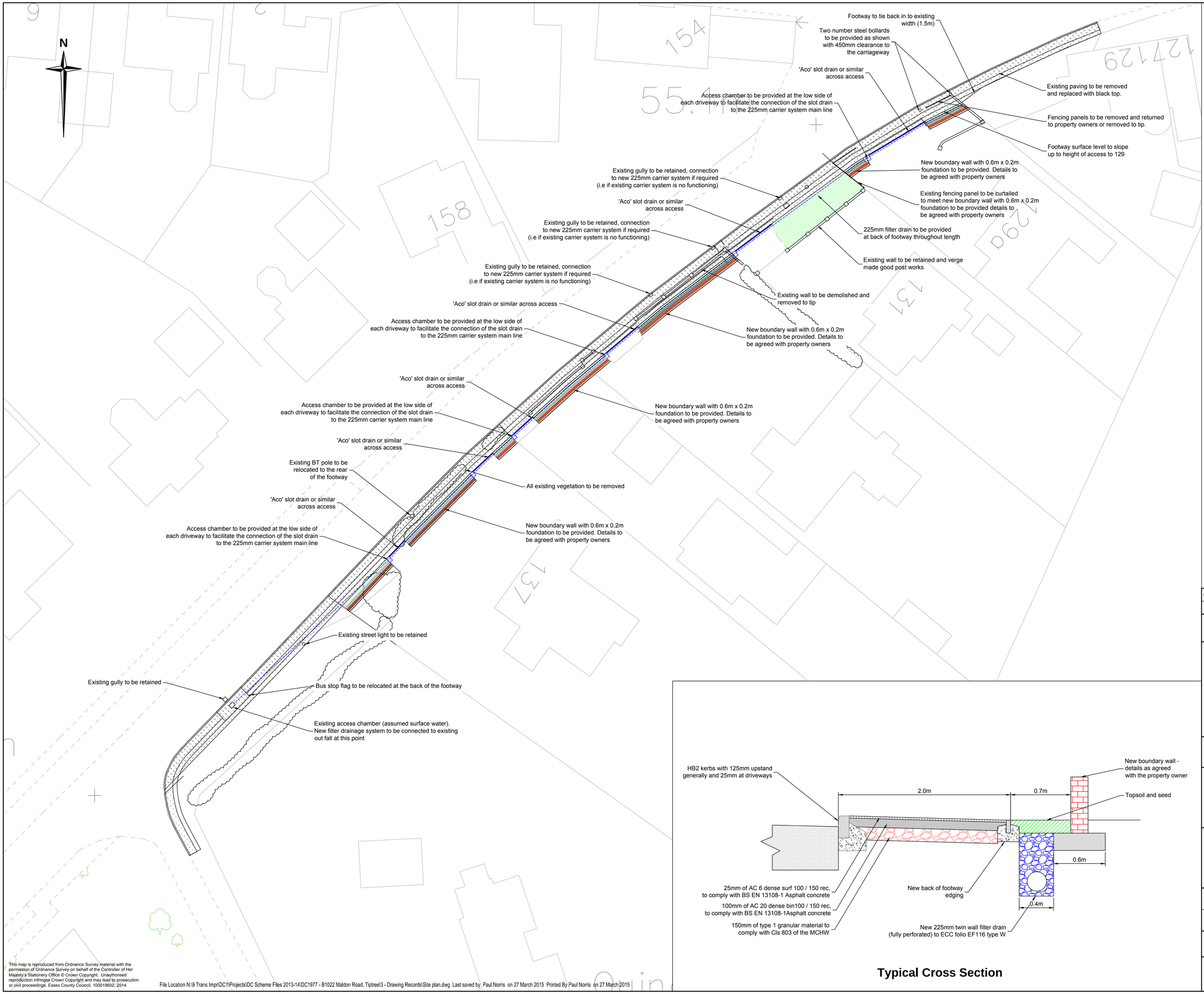

Typical Cross Section

This map is reproduced from Ordnance Survey material with the permission of Ordnance Survey on behalf of the Controller of Her Majesty's Stationery Office © Crown Copyright. Unauthorised reproduction infringes Crown Copyright and may lead to prosecution or civil proceedings. Essex County Council, 100019602, 2014

File Location N:\9 Trans Impr\DC1\Projects\DC Scheme Files 2013-14\DC1977 - B1022 Maldon Road, Tiptree\3 - Drawing Records\Site plan.dwg Last saved by Paul.Norris on 27 March 2015 Printed By Paul Norris on 27 March 2015

Notes

1. Please note this design has been prepared for discussion purposes only - NOT FOR CONSTRUCTION
2. Do not scale from this drawing - all dimensions to be agreed with the design team before construction
3. All mapping is based on OS mapping data, and therefore a full topographical survey is recommended prior to the detailed design stage.
4. All drainage design has been based on assumed flows and a fully operational existing system - this will also need to be confirmed prior to construction.

REV.	DATE	AMENDMENT DESCRIPTION	DRAWN	CHECKED

DRAWING STATUS

DRAWING STATUS

Essex Highways

Ringway Jacobs working in partnership with Essex County Council

Mark Rowe, Service Director, Essex Highways
County Hall, Chelmsford. CM1 1QH
Tel: 0845 6037631

© Essex County Council

SCHEME TITLE

MALDON ROAD, TIPTREE FOOTWAY FEASIBILITY STUDY LCOL 12038

DRAWING TITLE

OPTION 1 (2M FOOTWAY)

DRAFT

DESIGNED	DRAWN	CHECKED	REVIEWED	APPROVED
PJN	PJN			
DATE	DATE	DATE	DATE	DATE
MAR 15	MAR 15			

CHECK PRINT

DRAWING UNITS U.N.O.
DIMENSIONS IN MILLIMETRES
LEVELS IN METRES

SCALE AT A1 (841X594mm)
1:XXX

DRAWING No.
DC/1977/002

REV.
-